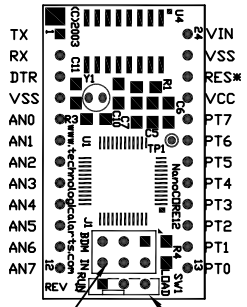

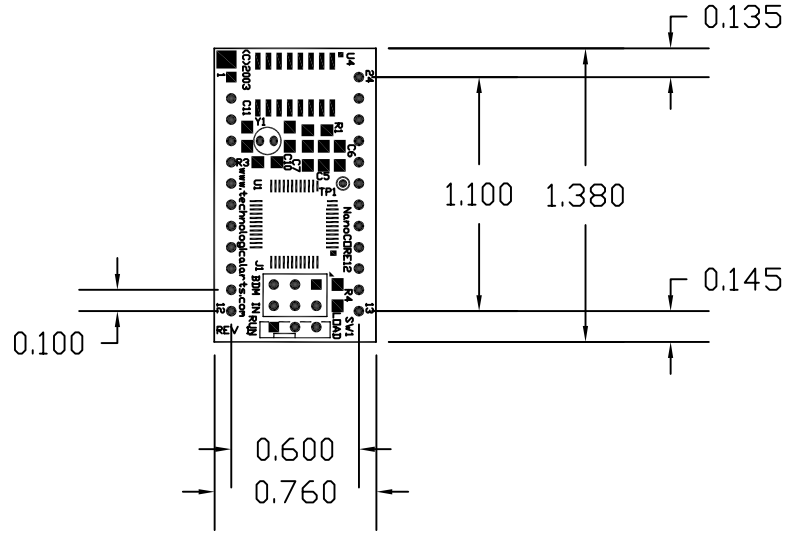

Electrical Specifications:
VIN (DC): 5 - 8V (max)
Logic Voltage: 5Volts
Current: <8mA @ 4MHz ECLK

ALL MEASUREMENTS ARE IN INCHES
NOT TO SCALE

TECHNOLOGICAL ARTS
sales@technologicalarts.ca
www.technologicalarts.com
support@technologicalarts.ca

Title	Nanocore12 24-pin Mechanical	
Size A	Document Number FILE: NC12Mech.dwg	Rev 0
Date: Friday, August 06, 2004	Sheet 1 of 1	